NANCY MIDDLETON

Hi-Tri 1,2,3,4; Black Masque 1,2,3,4; Photography Club 1,2; Archeology Club 1,2, 3,4; Sphinx 1,2,3,4; Chorus; Spanish Club 4; PB's FTA 3,4; Science Club 4.

DAVID NELSON

Football 2,3,4; Sphinx 4; Hi-Y 3,4; Chorus 1,2,3,4; Band 1,2,3,4; Kool Kats 3,4; Science Club 4.

CHARLENE KIMMEL

Hi-Tri 1,2,3,4; GAA 1; Black Masque 2,3,4; Quill and Scroll 3,4; Chorus 1,2,3,4; Archeology Club 2,3; Sphinx 1,2,3,4; Student Council 4; FTA 3,4; Band 1,2,3,4; Christmas Pageant 1,2,3.

THOMAS DECKER

Basketball 1,2,3,4; Track 1,2,3,4; Baseball 1,2,3,4.

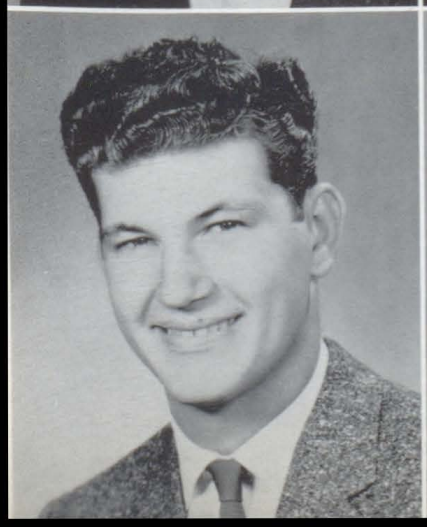

WAYNE BIGHAM

Baseball 1,2,3,4; Football 1,2,3,4; Basketball 1; Intramural Basketball 2,3,4; PB's 3, 4; Hi-Y 4; Play 3; Christmas Pageant 3.

GERALDINE HUBLER

Hi-Tri 1,2,3,4; GAA 1,2; FHA 1.

MAX AHLERS

Basketball 1,2,3,4; Baseball 1,2,3,4; Hi-Y 1,2,3.

DEANNA THORNTON

Band 1,2,3,4; FHA 1; PB's 1,2,3; Hi-Tri 1, 2,3,4; Black Masque 1,2,3,4; President 4.

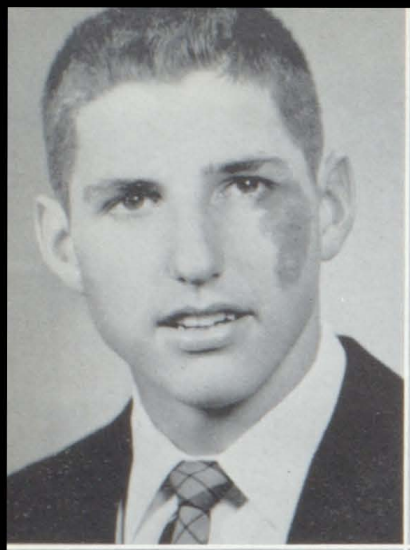

HUBERT PLACE

Hi-Y 1,2,3,4; Class President 1,2,3,4; Chorus 1,2,3,4; Intramural Basketball 1,2; PB 1,2,3; Band 1,2,3,4; Band Officer 3,4; Black Masque 2,3,4.

DARLENE KELLY

Hi-Tri 1,2,3,4; GAA 1,2,4; PB 3,4; Kool Kats 2; Band 1,2,3,4; Homecoming Varieties 2,3.

DON KELLERMAN

Football 1,2,3,4; Hi-Y 1,2,3,4, Vice President 3, Secretary 4; Track 1,2,3,4; Intramural Basketball 1,2,3,4; Baseball 1,2,3,4; PB 3,4; Tumbling 3.

HELEN FONTANA

Hi-Tri 1,2,3,4; PB 1,2,3,4; Band 1,2,3,4; Band Contest 3.

WANDA GASS

FHA 1,2,3,4; Hi-Tri 3,4; FTA 4; Science Club 4; PB 2,3.

MAURICE RUSHING

Basketball 1,2,3,4; Football 1,2,3,4; Hi-Y 4.

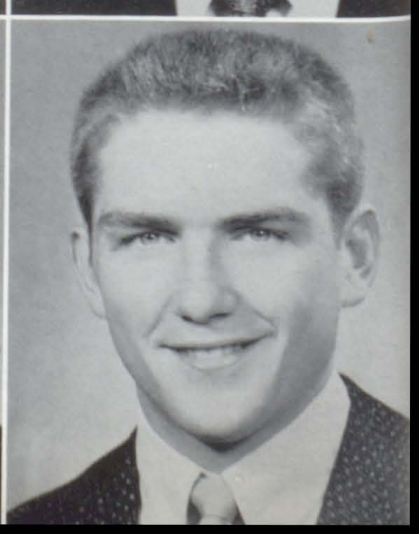

JOE ADAM MARTIN

Basketball 1,4; Track 2,3,4; Football 1,2,3,4; Baseball 2,3; Hi-Y 1,2,3,4; Student Council 2,3; PB 2,3; Intramural Basketball 2,3.

PAT LUNNEMAN

FHA 1,2; Hi-Tri 2,3,4; PB 1; Black Masque 3,4; Band 2,3.

Raising the American flag are Student Council officers, left to right: Vernon Caupert, President; Tom Phillips, Treasurer; Vivian Margenthaler, Vice President; and Jeanne Pillers, Secretary.

Vernon Caupert, president, presides over a student council meeting. Various projects of the Student Council for this year were: Polio Fund Drive, Heart Fund, Homecoming Activities, Student Council programs, Christmas baskets, and many other activities.

Student Council bonfire committee preparing for the Homecoming festivities.

Hi-Tri Officers, left to right: Margaret Hobbs, Nancy Middleton, Judy Keene, Jean Davis, Margie Reith, and Judy Shute, President.

Hi-Tri Council, Front row, left to right: Jeanette Keene, Judy Shute, Jean Davis, Judy Keene, Marilyn Roethe, Judy Roe. Second row: Mrs. Runion, Mrs. Dry, Margie Reith, Margaret Hobbs, Nancy Middleton, Vivian Margenthaler, Janet Millikin, and Jean Pillers.

Martha Tanner, retiring queen, crowns Margie Reith, the 1957 Homecoming Queen. Margie was escorted by Roger Thomas, Captain of the football team.

The presentation of a new stage flag by members of the Government class. The members are Vernon Caupert, Don Kellerman, Charlene Kimmel, Mary Ruth Edwards and Wayne Bigham. The old flag had been in the auditorium for 17 years.

You tell 'em, Shirley

Did someone say "Elvis"?

Albert says "cheese"

"Is that right, Betty?"

Don't look so innocent, Judy!

"Now look kids, it's this way."

See any bugs?

Dreaming, Konnie?

Aw, come on kids.

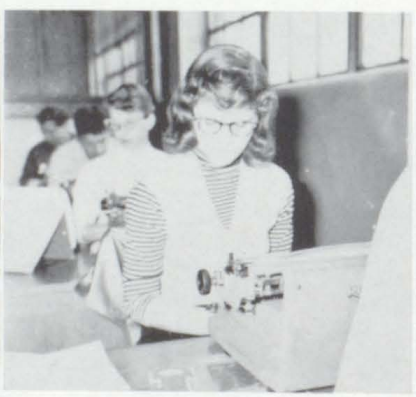

She types as fast as she talks.

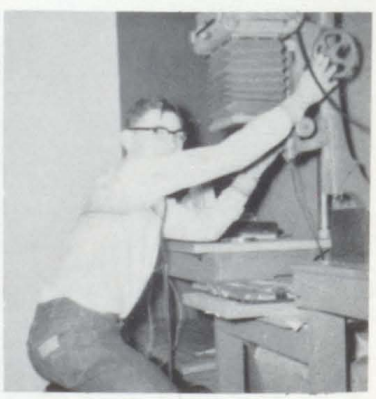

John Epplin's 100th picture of the cheerleaders.

DRIVE SAFELY STUDENTS, the life you save may be MINE

Did the camera backfire, boys?

Duster, "I wish all these Bridges were boys."

Helen Fontana
Marcella Timpner
Rosalie Margenthaler
Larry Stone
Don Pursell

Sharon Hester
Sharon Pursell
Richard Finney
Margaret Hobbs
Mary Fulton

Raymond Jackson
Betty Greer
Albert Beetley
Mildred Smith

David Nelson
Judy Grohman
Darrel Marlow
Lila Feltmeyer
Mr. Maloney

Betty Bender
Ronnie Gann
Mary Edwards
Judy Shute
Roger Smith

Jim Hamilton
Jerry Stone
Robin Kerr
Diana Birkner
Charlotte Lewis

Georgia Wolfe
Judy Keene
Richard Smith

Margie Reith
Judy Roe

Jeannie Todd

Bill Ziegler
Ruth Ann Moore
Jean Lacy
Marsha Talley
Sally Ginn

Nancy Ahlers
Ruby Anderson
Roger Marlow
Jim Guenther
Judy Sullivan

Angela Johnson
Joy Preston
Cynthia Blair
George Stein
Marsha Stein

Janette Keene
Paul Hamilton
Deanna Thornton
Estelle Kromat
Elinor Cunningham

Marietta Foutch
Shirley Jones
Kay Hubler
Margaret Bufford
Darlene Kelly

Donald Faust
Betty Hiller
Susan McCants
Betty Greer
Andy Porter

Judy Kelly
Jean Davis Brown
Peggy Maloney

Vivian Margenthaler
Charlene Kimmel
Glenda Ferguson

Deanna Davis

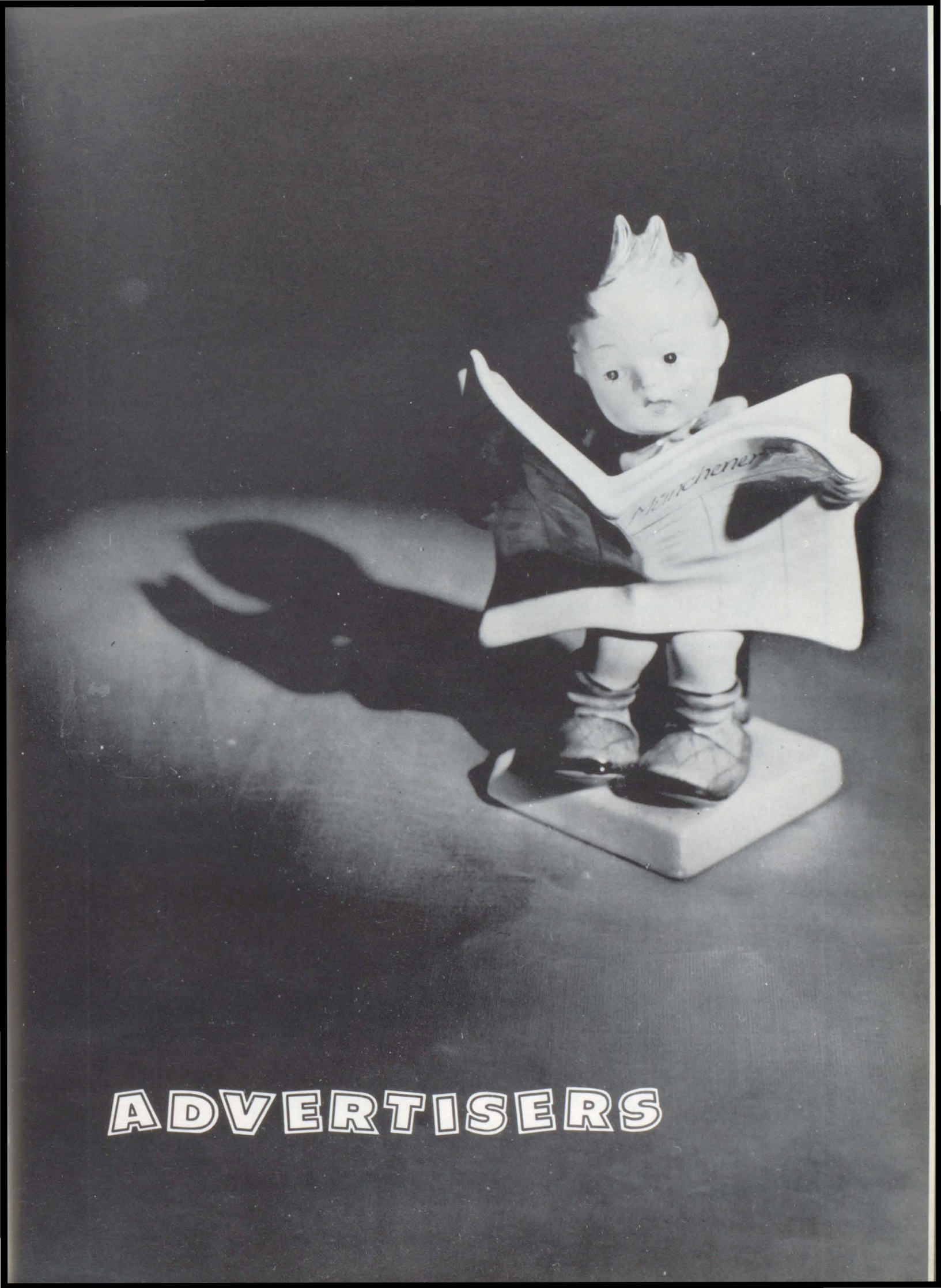
ADVERTISERS

Make Your Home
Complete

Shop
at

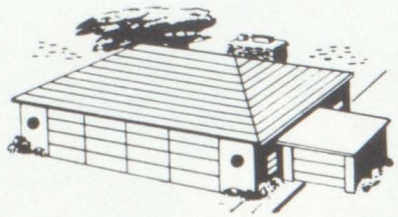

HAGLER'S
FURNITURE STORE

PILLERS
PRESCRIPTION DRUGGISTS
G. M. THETFORD, R.Ph.
PHONE 4821
4 W. WATER ST.
DRUG STORE
PINCKNEYVILLE, ILL.

Your
Favorite
Druggist

MARLOW
BROS.

PAINTS AND WALLPAPER

Phone 5821

8 N. Main

Pinckneyville, Illinois

1854 1957

Compliments of

GRUNER HARDWARE
HARDWARE FOR HARD WEAR
ON THE ☐ SINCE 1854
DIAL 4721 WE DELIVER ANYTIME

103 Years of Service
in the Same Location

Better Values
at

TOM
BOY

MARKET

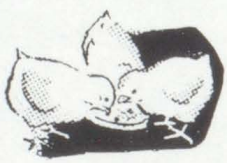

GREEN'S
HATCHERY

Seed Corn - Feed - Poultry Supplies
Remedies - Fertilizers

The Only U.S. Approved Typhoid Clean
Hatchery in Perry County
U.S. Approved - Pullorum Clean
"Husky" Chicks
605 S. Douglas St.
Pinckneyville, Illinois

Latest Fashions

Always at

KOHLSDORF'S
STYLE SHOP
AND SHOE STORE
Phone 2126
Pinckneyville, Illinois

Keep "Up" With the
Panthers in the
DEMOCRAT
"The Family Newspaper"

Just Good
Food!
Fresh
Bread
and
Pastries
LEUSCHKE
BAKERY

KROGER'S

We Give Top Value Stamps

Live Better for Less

at KROGER'S

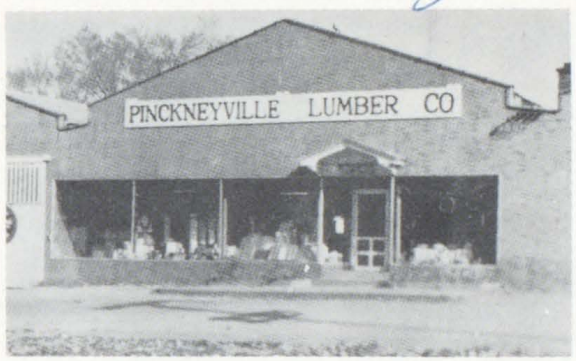

PINCKNEYVILLE LUMBER
CO.

INTERNATIONAL

DUNN BROS.
MOTORS

PONTIAC...

Congratulations P. C. H. S. Seniors

Trade at

DUNN'S PAINT
AND
WALLPAPER STORE

Paint and Toys

Walnut Street

McDANIEL'S FURNITURE AND
APPLIANCE STORE

LAST MINUTE *News*

Compliments of

ADVOCATE

KARL C. DOERR

STUDIO

Photographic Supplies and Materials

Dial 2101

Congratulations

to

the Senior Class of 1957

WM. KEENE

TRUCK SERVICE, INC.

STOTLAR'S DRUG STORE

Your

DEPENDABLE
DRUGGIST

CHEVROLET

Compliments of

HUBLER

MOTOR SALES

HOBSON TIRE SHOP

McCANTS

Let Us Help You Plan Your Home

HOME LUMBER CO.

The City's Finest Air-Conditioned
Visit
THE PANTHER DEN
LUKE'S CAFE

Filet Mignon and T-Bones a Specialty

24-Hour Service - Phone 5516

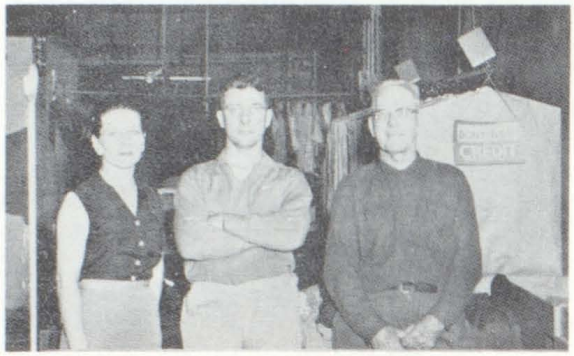

RITTER CLEANERS

BARTLE BROS.

I. G. A.

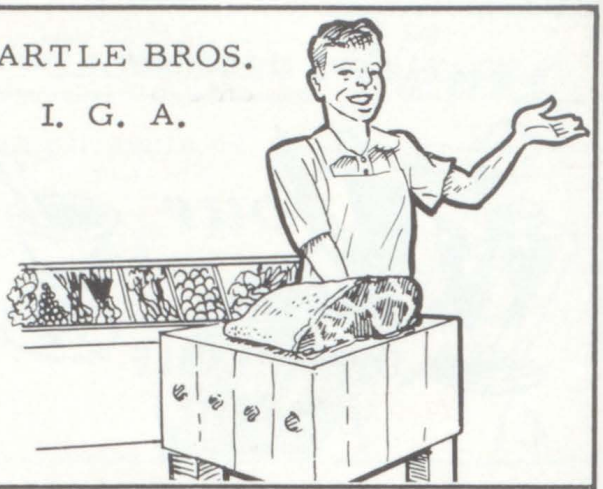

SHERMAN HOUSE

ERWIN Fflorist

GANN AND BENDER

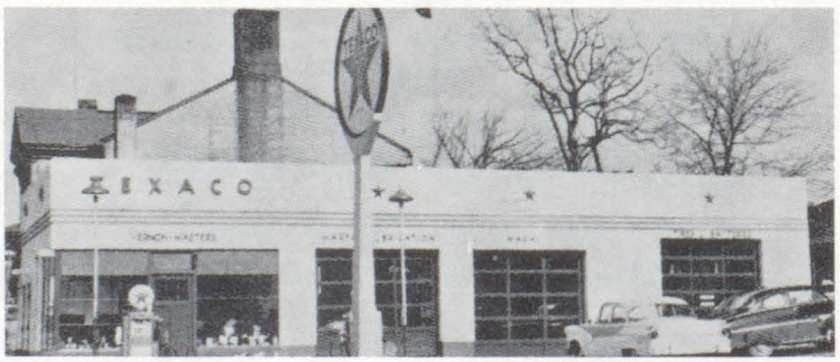

MASTER'S TEXACO SERVICE STATION

Compliments of

P. N. HIRSCH & CO.

DANIEL FOOD STORE

IDEAL MACHINE WORKS
General Machine
Shop Work

Precision - Speed - Courtesy

106 East Water Street
Pinckneyville

Dial 4616

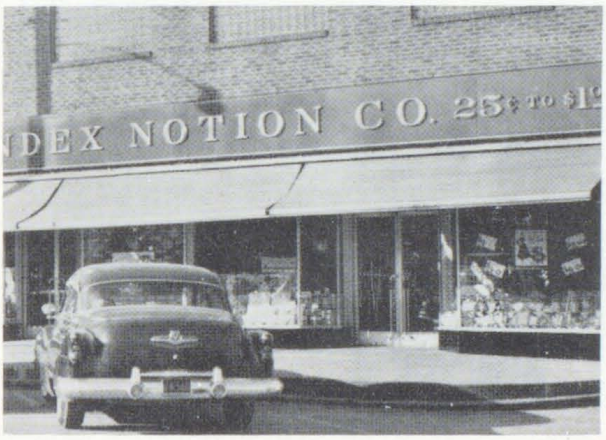

Go Gulf
with
GULF
Gulf No-Nox

STONE'S
GULF STATION
West Water Street
Pinckneyville

For the
Glamorous
Look
Go to
KITTY'S
BEAUTY NOOK

For the Best
in
Entertainment
the
CAPITAL

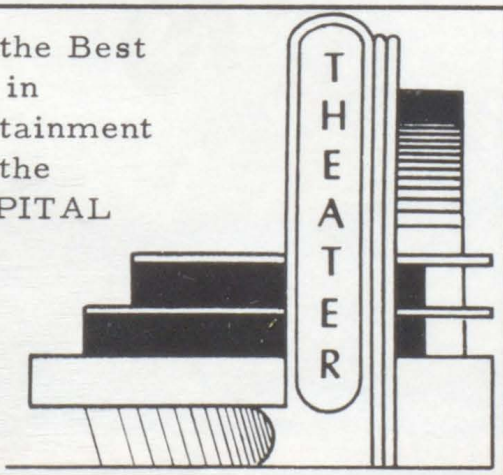

Make Our
Flower Shop
Your
Flower Shop

SHURTZ FLORIST

Phone 5016

It Pays
to Save

at

FIRST NATIONAL BANK

to

RICE'S

MOTOR SALES

for a

New 1957 FORD

Best Wishes
to the Class of 1957
TRUAX-TRAER COAL COMPANY
Pyramid and Burning Star Mines
Pinckneyville, Illinois
"Serving American Industry"
and the Home

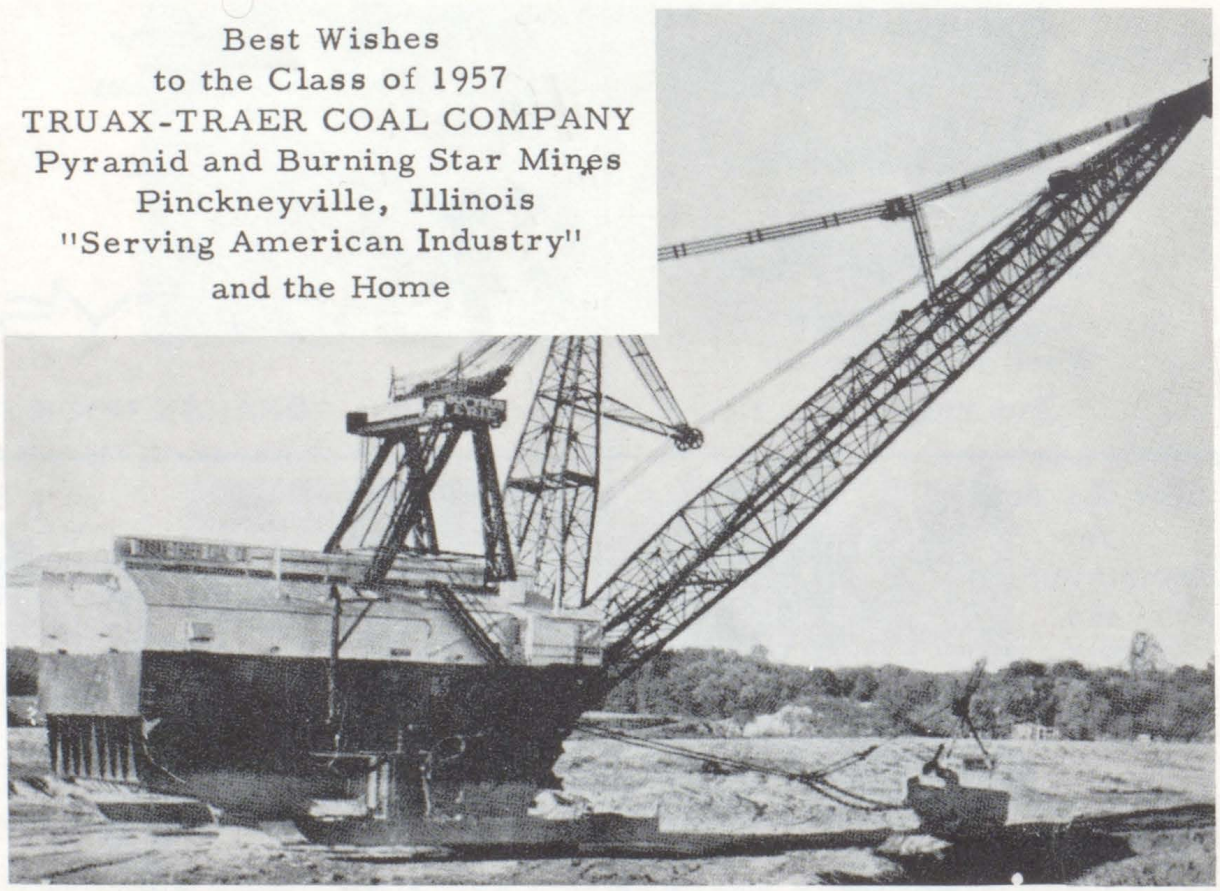

CITY
LOCKER COMPANY
Home Cured Hams
Bacon
Pinckneyville, Illinois

Better MEATS

Phone 2191

For the the Latest in Fashions
Go to
Beckmeyer's

HAMMACK'S UNITED
CLEANERS
14 West Water Street
Pinckneyville, Illinois

PICK'S FEED AND
HATCHERY

The Makers of

MY-T-FINE

PUDDINGS AND PIE FILLINGS
Extend Congratulations and Best Wishes to
the Class of 1957
and Invite Everyone to Visit Our New
Modern Plant in Pinckneyville
MY-T-FINE DIVISION
PENICK & FORD, LTD., INC.

GIVE YOUR CAR Longer Life!

Trade
at
Braun
STANDARD SERVICE STATION

TWIN COUNTY
SERVICE CO.

FS

The New Badge of Quality
For Better Farming

GOLDEN ROYAL
DAIRY PRODUCTS

MIDWEST DAIRY

PRODUCTS CORPORATION

401 East Olive Street

DuQuoin, Illinois

Consistently Superior

FIDELITY
COAL

Domestic and Industrial Sizes

Precision Washed

Laboratory Tested

Treated for Dustlessness

Retail Yard at Mine

THE UNITED ELECTRIC COAL COMPANIES

FOR COOL-QUICK MEALS

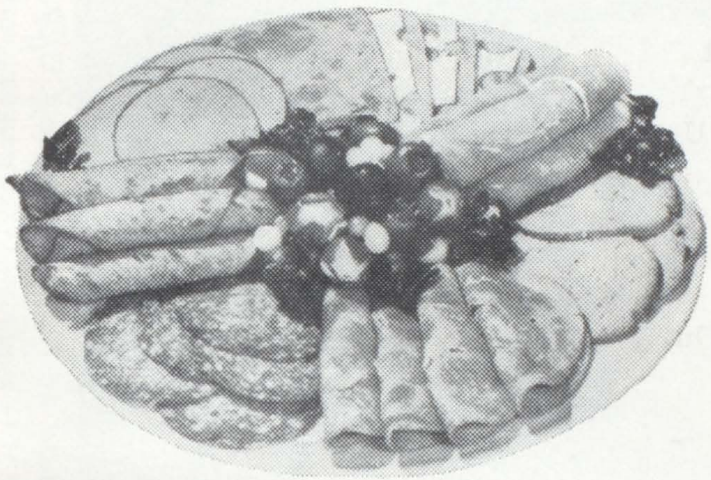

Better Buy

Blue Bell

Take it easy Mrs. Housewife

Stay out of that hot kitchen! Serve your family cool, quick delicious meals from a selection of Blue Bell Cold Cuts. A satisyfing variety can be found at your favorite grocers. To be sure of Blue Bell famous quality and flavor, specify Blue Bell by name.

DU QUOIN PACKING CO.

- **COLD CUTS**
- PICKLE AND PIMENTO LOAF
- CHICKEN LOAF
- COOKED SALAMI
- BOLOGNA
- BOILED HAM
- BRAUNSCHWEIGER
- MINCED LUNCHEON
- AND MANY MORE
- INCLUDING BLUE BELL'S
- NEW CHICKEN SALAD
- SANDWICH SPREAD

COCA-COLA BOTTLING COMPANY

It's time for the ANNUAL STAFF to pause and refresh with COCA-COLA. The Staff has taken pictures, made-up copies, drawn-up pages, sold ads, and etc. In short, we're finished.

Good Luck, Seniors

The Best Yearbooks Are TAYLOR MADE
TAYLOR PUBLISHING COMPANY DALLAS, TEXAS

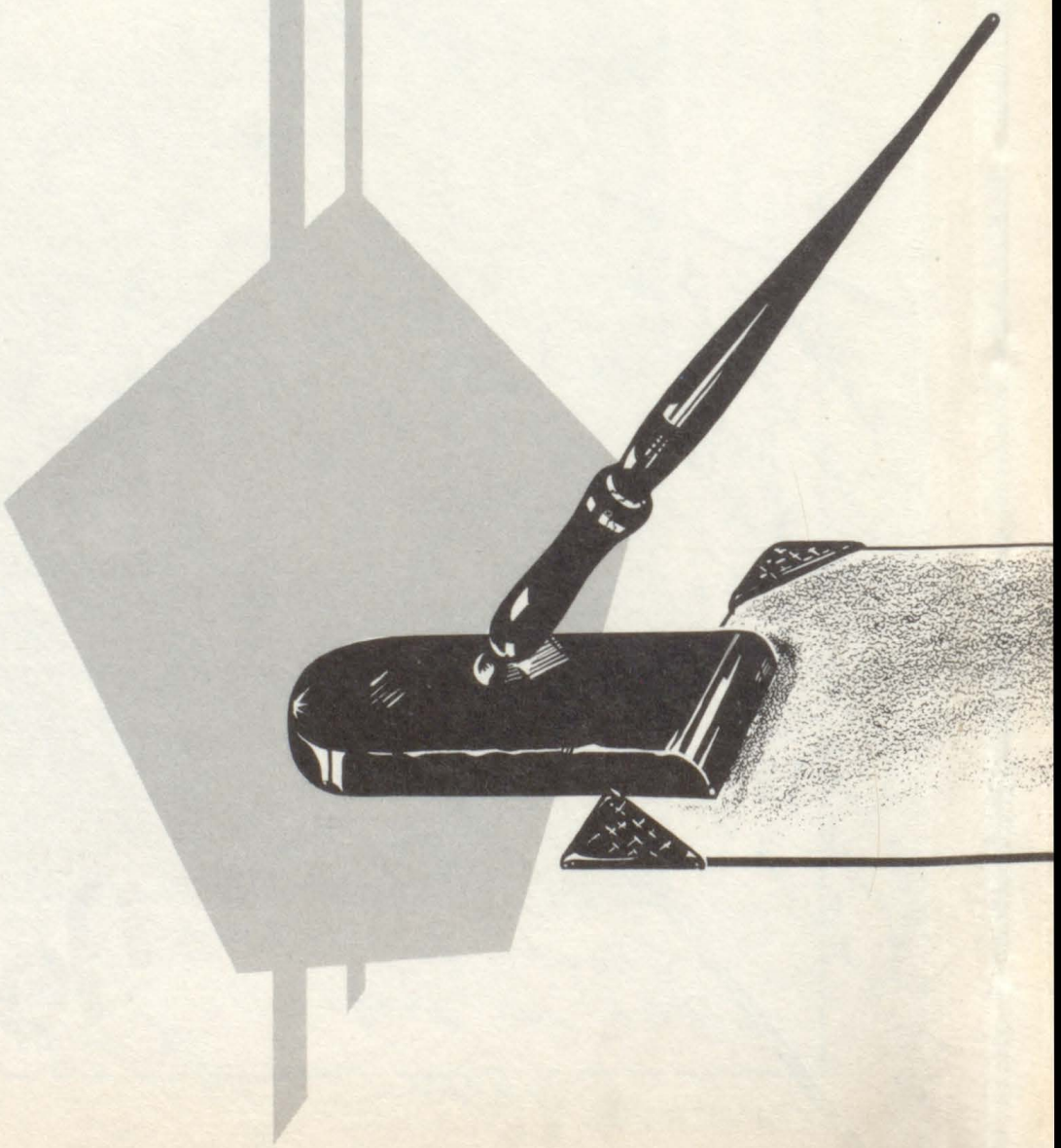

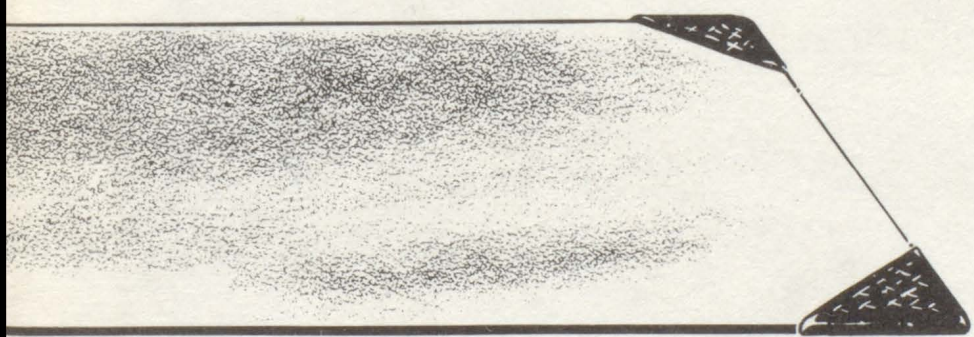

TAYLOR-MADE
YEARBOOKS
DALLAS